

THE SPECIALIST
FOR MOTION
TECHNOLOGY

LINEAR AXES & MULTI-AXIS SYSTEMS

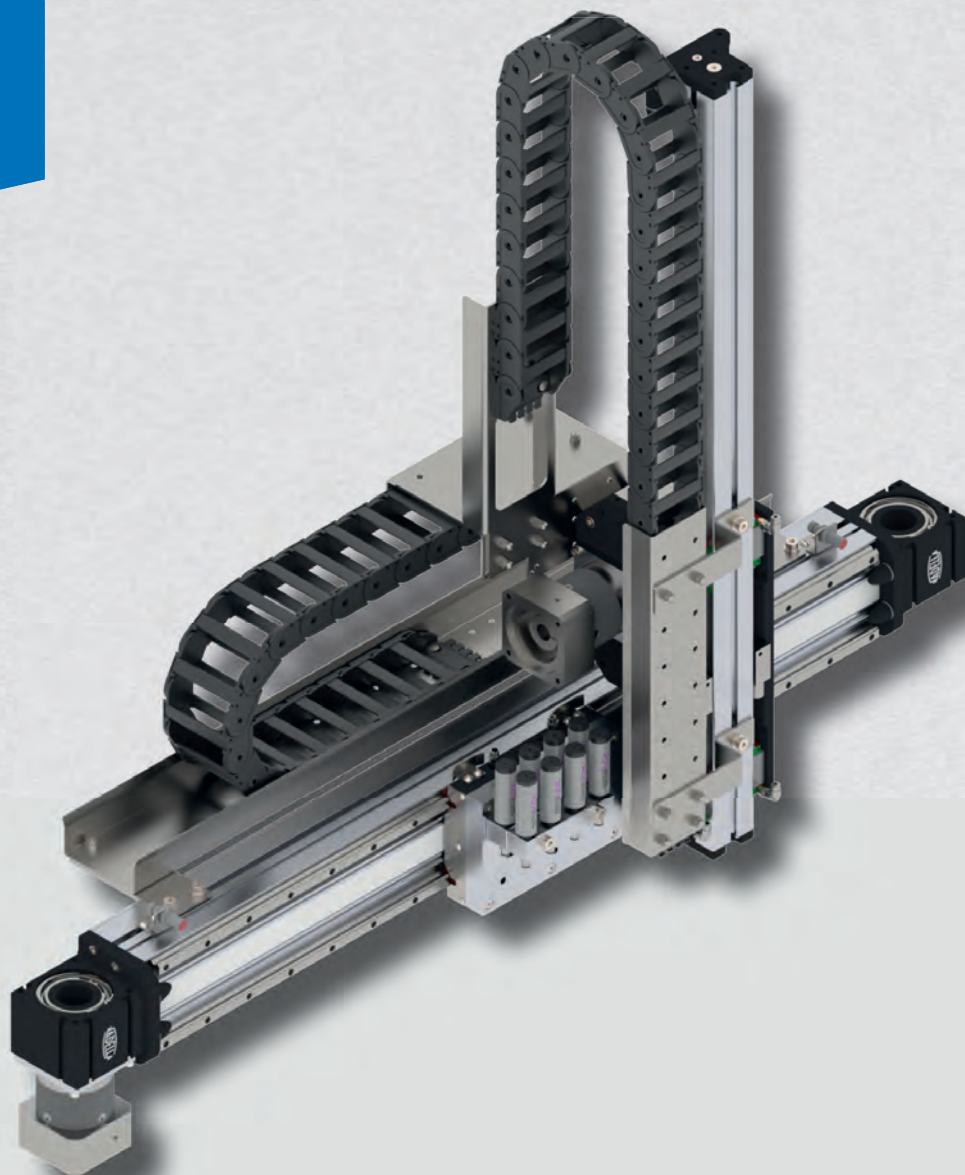

LINEAR AXES

BELT DRIVEN

> AXN(P)-Z

Belt driven linear axes closed with rollers or recirculating balls guiding.

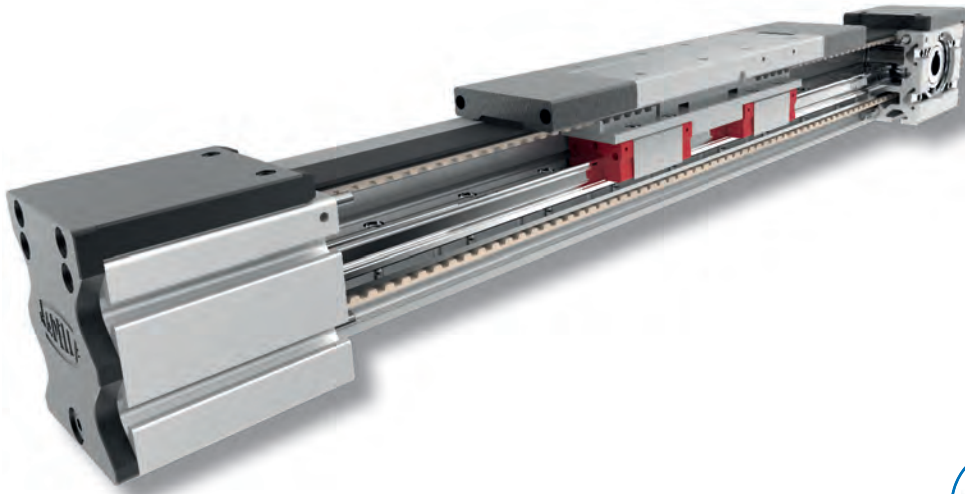

Reduced maintenance
(up to 5.000 km before
re-lubrication)



High repeatability
precision $\pm 0,05$ mm



High protection from
dirt and dust thanks
to closed profile and
coverband option



Structural profile
– low deflection



High speed
up to 10 m/s



Maximum pay-
load up to
30 kN



Inductive switch available

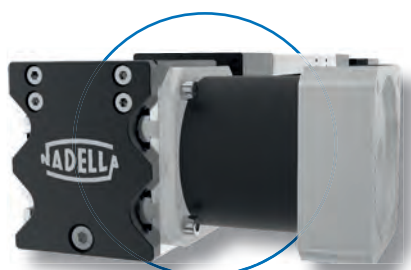

Axial kit available

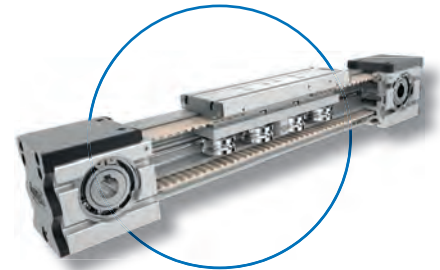

Rollers or Recirculating
guides available

> AMC

Belt driven linear axes with single, double or orthogonal recirculating balls guiding.



Speed up to 3 m/s



Structural profile
– low deflection



Repeatability
precision $\pm 0,1$ mm



Maximum
payload up
to 15.5 kN

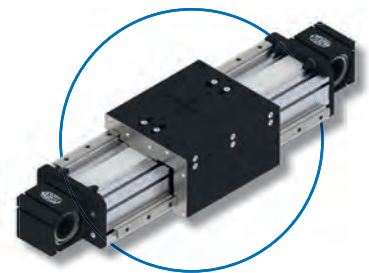

Single, double or orthogonal
guides available

> VER

Belt driven linear axes with omega drive for vertical applications.



Speed up to 3 m/s



Structural profile
– low deflection



Repeatability
precision $\pm 0,1$ mm



Maximum Payload
up to 11.5 kN

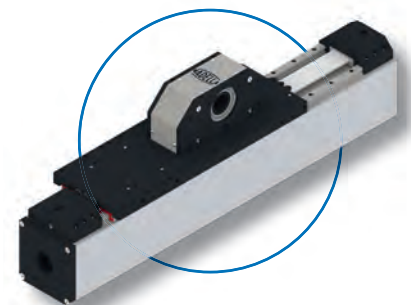

Double guides available

LINEAR AXES

BALLSCREW DRIVEN

> AXN(P)-S

Ballscrew driven linear axes closed, with recirculating balls guiding.



High repeatability
precision $\pm 0,03$ mm



High protection from
dirt and dust thanks
to closed profile and
coverband



Structural profile
– low deflection



Speed up to
2 m/s



Maximum
payload up to
15 kN



Inductive switch available

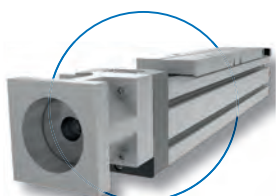

Axial kit available

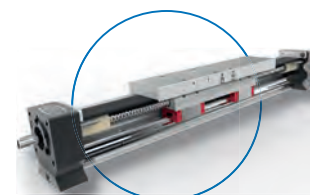

Spindle support available
for long strokes

Spindle Supports

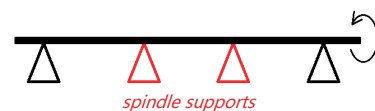
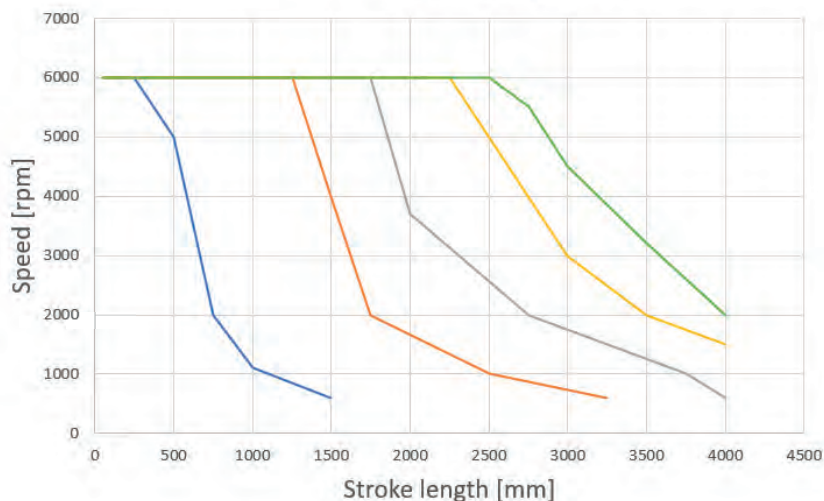

Keeping constant the module length, by adding spindle supports it is possible to reach higher velocity, decreasing the cycle time.

> AMV

Ballscrew driven linear axes with spindle protection, double recirculation balls guiding.



Speed up to 1,5 m/s



Structural profiles – low deflection



High repeatability precision $\pm 0,02$ mm



High protection from dirt and dust thanks to the coverband option



Maximum payload up to 14.5 kN

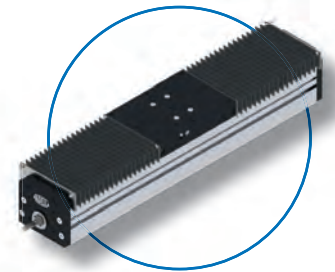

Bellow option available

> AEV

Ballscrew driven linear axes with double recirculation balls guiding.

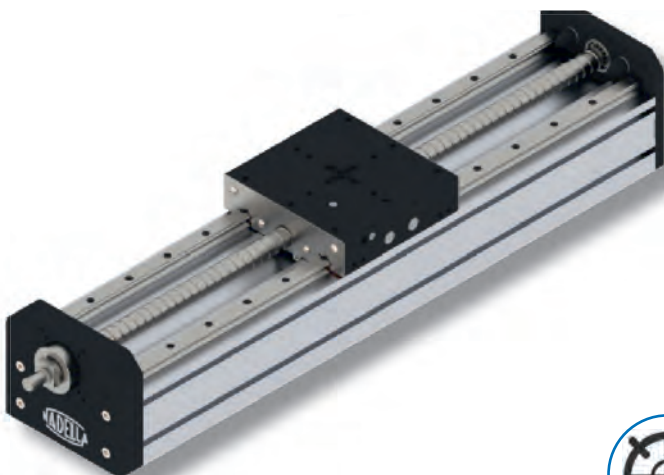

Speed up to 1,5 m/s



Structural profile – low deflection



High repeatability precision $\pm 0,02$ mm



Competitive solution



Maximum payload up to 14.5 kN

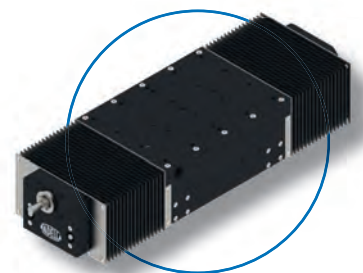

Bellow option available

LINEAR AXES

TELESCOPIC

> TEL

Belt driven telescopic axes with single or double beam.



Overall size reduced by 35% compared to standard axes.



Double synchronous stroke by using a single motor

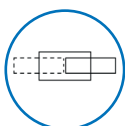

Double telescopic extension

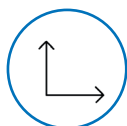

Possible use in horizontal and vertical direction



Compared to standard axes, keeping constant the speed, the cycle time is reduced



Reduced maintenance



See Machines Feeders pag.13

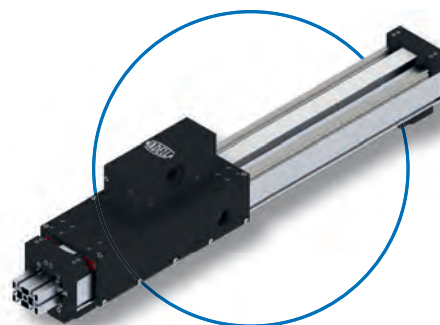

Available with single or double beam

>TEC

Rack and pinion driven telescopic axes with double beam.

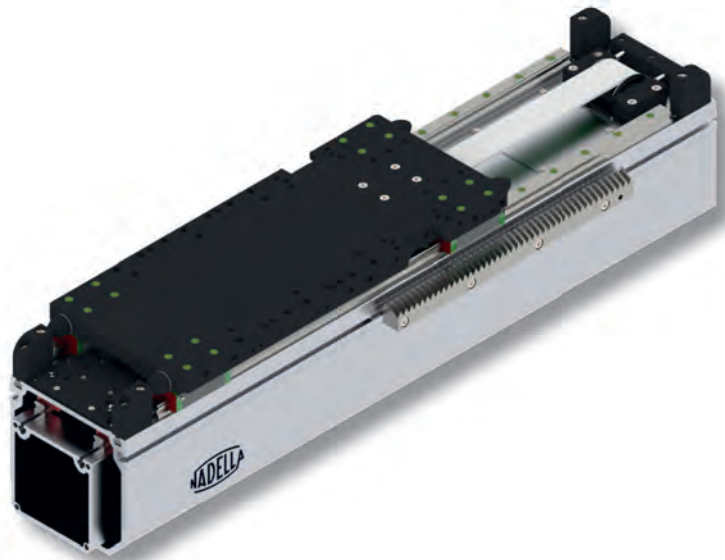

Overall size reduced by 35% compared to standard axes.



Double synchronous stroke by using a single motor



Reduced maintenance



Compared to standard axes, keeping constant the speed, the cycle time is reduced

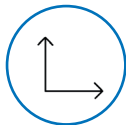

Possible use in horizontal and vertical direction

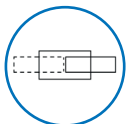

Single telescopic extension

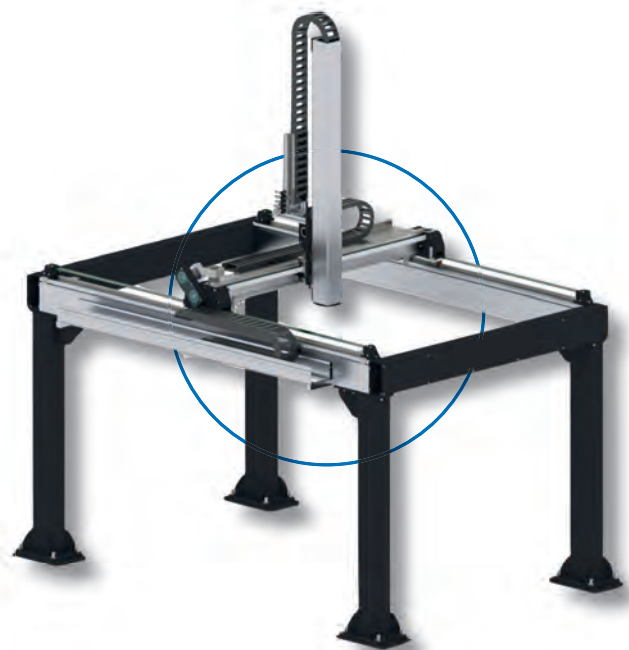

Example of Telescopic Z axis on palletizer gantry

LINEAR AXES

RACK AND PINION DRIVEN

> AMR

Linear axes driven by rack and pinion for heavy duty applications.

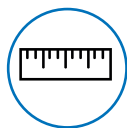
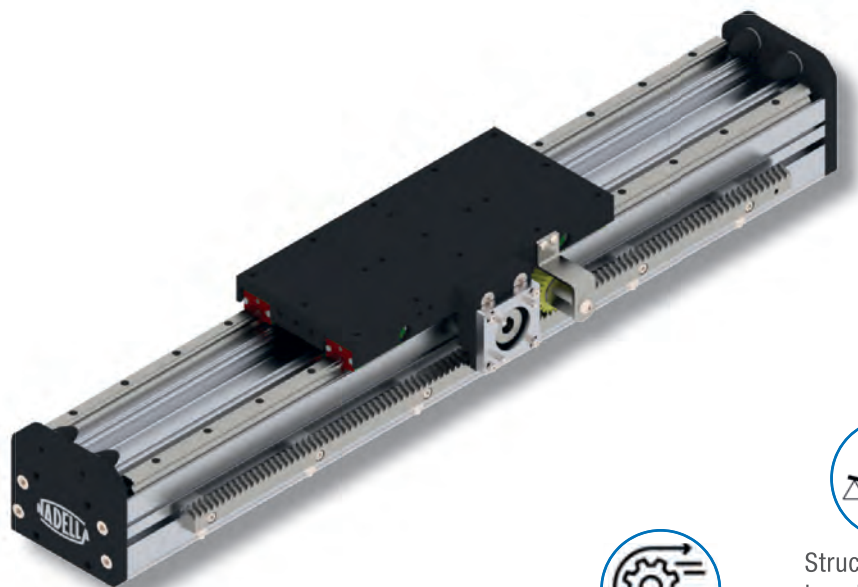

No limitation on stroke



Maximum payload up to 17 kN



Speed up to 3 m/s

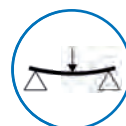

Structural profile low deflection



High repeatability precision $\pm 0,045$ mm

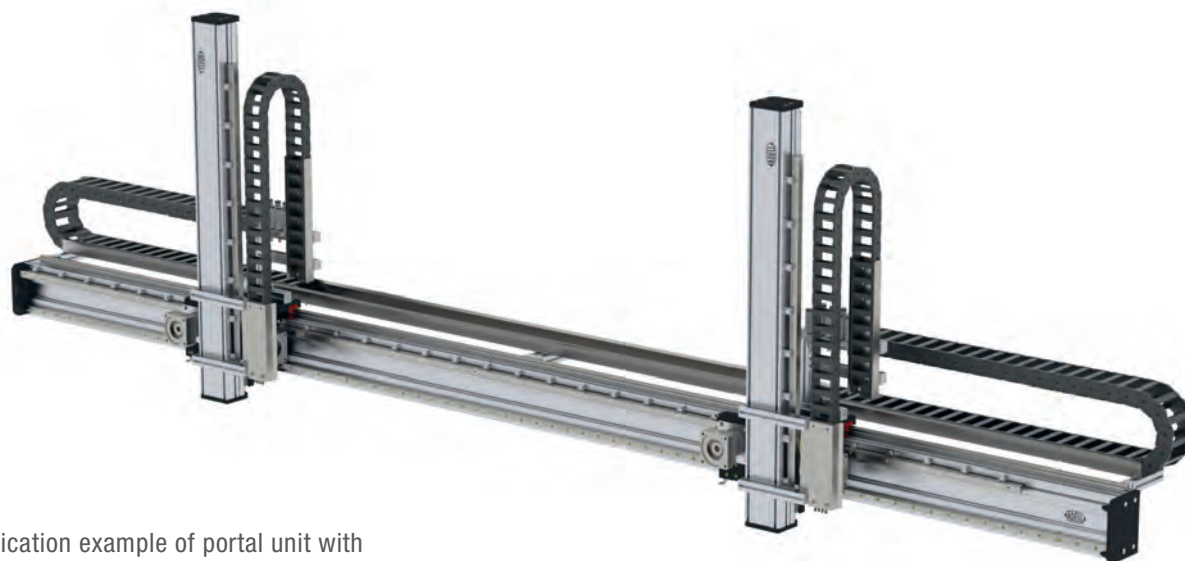

Application example of portal unit with independent Z-axes

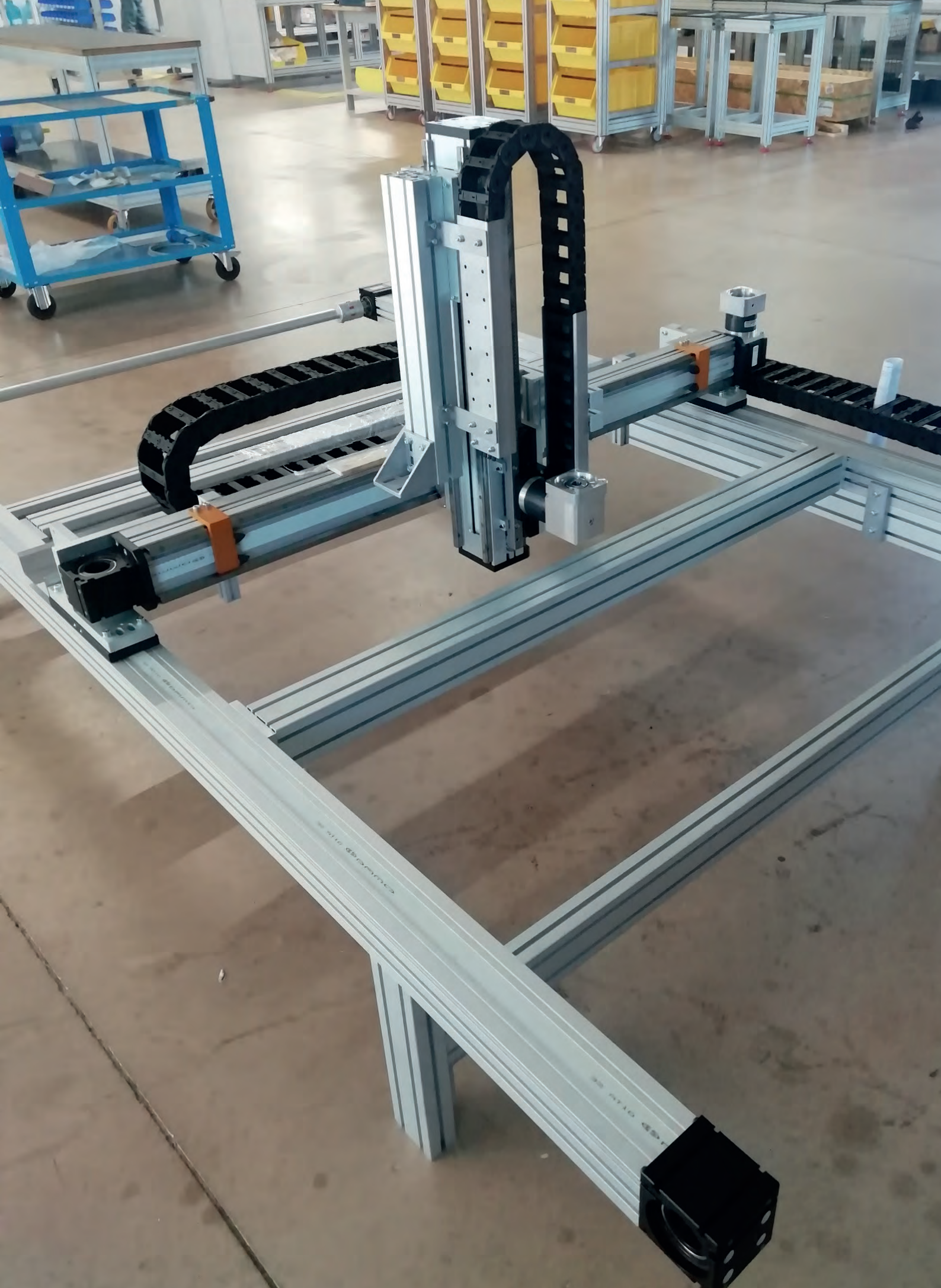

MULTI-AXIS SYSTEMS

MANIPULATORS 2D AND 3D

Multi-axis systems 2D or 3D according to costumers requirements.

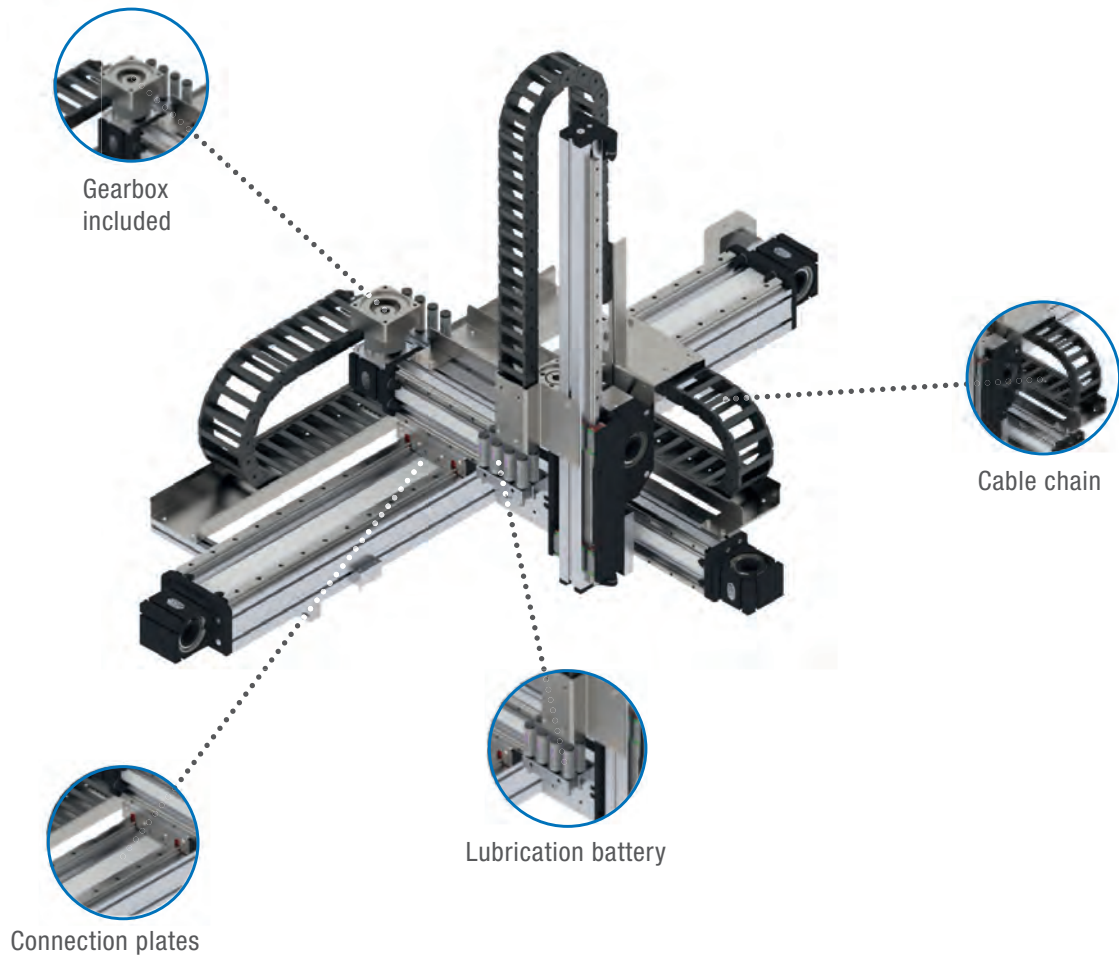

- Integrated solution
- Reduced engineering time
- Competitive lead time
- Easy assembly
- Easy maintenance
- Automatic lubrication available
- Available sensorization

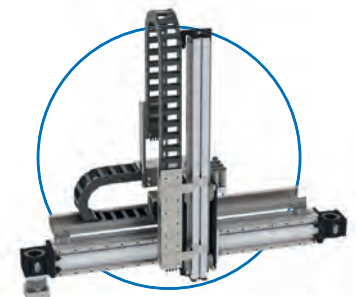

2D or 3D axes available

> GANTRY SYSTEMS

Gantry systems according to costumers requirements.

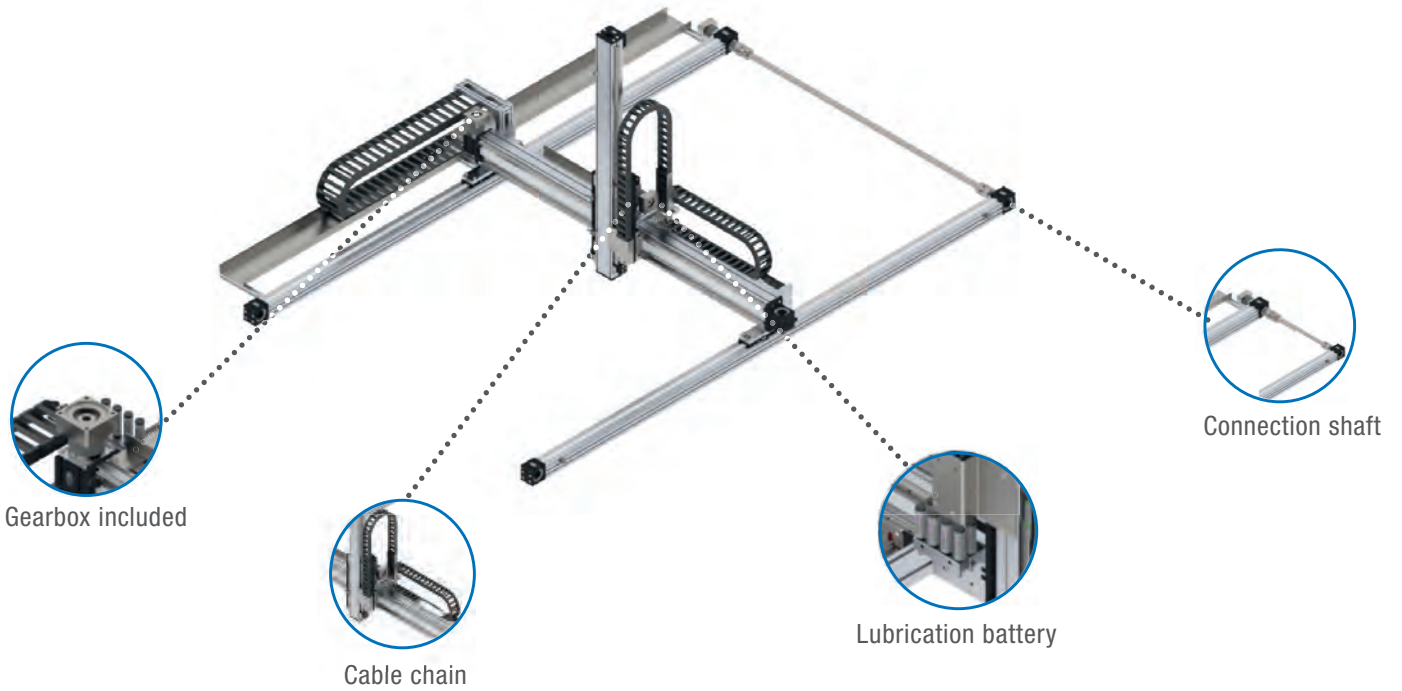

> MACHINE FEEDERS

Machines feeders systems with telescopic extension.

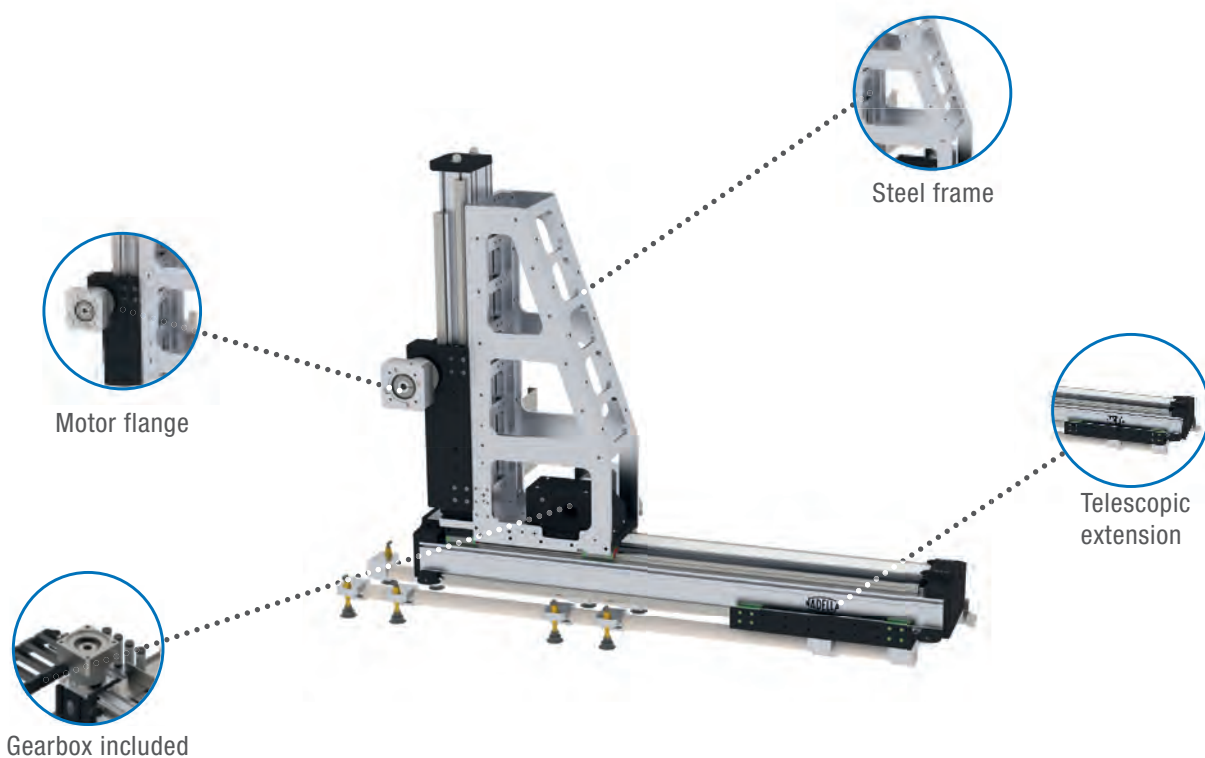





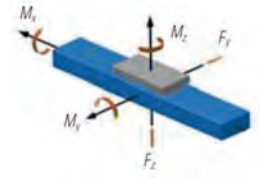



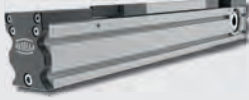























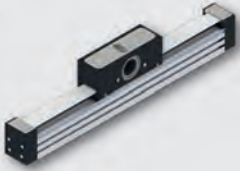

LINEAR AXES

TECHNICAL SPECIFICATIONS











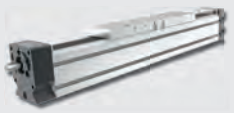







Belt Driven Linear Axes

Model	Size	Guiding		Protection	Driving	Max Load capacity (N)		Max Load Moments (Nm)			Max speed (m/s)	Repeatability (mm)	Max stroke* (mm)
						Fy	Fz	Mx	My	Mz			
 AXN(P)-Z	45					2.000	3.500	30	90	170	6	±0,05	5.700
	65					9.650	9.650	69	345	345	10	±0,05	5.600
	80					15.000	15.000	150	730	730	10	±0,05	5.600
	100			-		30.000	30.000	800	2.300	2.300	10	±0,05	5.500
 AMC	45		-	-		3.450	4.675	57	110	105	3	±0,1	5.700
	60		-	-		6.850	5.850	65	115	115	3	±0,1	5.600
	120		-	-		4.650	11.000	450	980	500	3	±0,1	6.200
	180		-	-		9.450	15.500	780	890	650	3	±0,1	6.200
 VER	60		-	-		3.500	3.200	6	125	310	3	±0,1	5.600
	90		-	-		5.400	7.200	31	230	290	3	±0,1	6.700
	120		-	-		2.100	2.900	380	505	390	4	±0,1	6.200
	150		-	-		3.100	11.500	10	1.250	340	5	±0,1	6.200
	180		-	-		3.900	6.450	880	1.050	740	6	±0,1	6.100

*max stroke for single beam without joints.

Ballscrew Driven Linear Axes

Model	Size	Guiding		Protection	Driving	Max Load capacity (N)		Max Load Moments (Nm)			Max speed (m/s)	Repeatability (mm)	Max stroke* (mm)
						Fy	Fz	Mx	My	Mz			
 AXN(P)-S	45		-			910	910	6	25	25	1	±0,03	2.250
	65		-			3.900	3.900	30	185	185	1,6	±0,03	3.250
	80		-			15.000	15.000	150	1.150	1.150	2	±0,03	4.250
 AMV	120		-			4.950	8.600	135	195	240	1,6	±0,02 - 0,05	2.500
	180		-	-		6.150	14.500	1.100	1.250	560	1,6	±0,02 - 0,05	2.500

*max stroke for single beam without joints.

Ballscrew Driven Linear Axes

Model	Size	Guiding		Protection	Driving	Max Load capacity (N)		Max Load Moments (Nm)			Max speed (m/s)	Repeatability (mm)	Max stroke (mm)
						Fy	Fz	Mx	My	Mz			
	80		-			600	600	60	30	30	1,6	±0,02 - 0,05	400
	120		-			4.950	8.600	135	195	240	1,6	±0,02 - 0,05	5.600
	180		-			6.150	14.500	1.100	1.250	560	1,6	±0,02 - 0,05	6.700

Telescopic Linear Axes

Model	Size	Guiding		Protection	Driving	Max Load capacity (N)		Max Load Moments (Nm)			Max speed (m/s)	Repeatability (mm)	Max stroke (mm)
						Fy	Fz	Mx	My	Mz			
	60		-	-		7.610	5.150	-	520	89	3	±0,15	-
	160		-	-		1.330	4.950	-	1.030	286	3	±0,15	-
	200		-	-		762	5.190	-	1.030	155	3	±0,03	-
	260		-	-		3.770	5.600	-	1.220	840	3	±0,15	-
	200		-	-		2.250	1.125	-	1.970	400	3	±0,15	-

Rack and Pinion Driven Linear Axes

Model	Size	Guiding		Protection	Driving	Max Load capacity (N)		Max Load Moments (Nm)			Max speed (m/s)	Repeatability (mm/m)	Max stroke* (mm)
						Fy	Fz	Mx	My	Mz			
	90		-	-		1.300	5.500	240	840	200	3	±0,045	5.500
	120		-	-		4.650	11.000	450	980	500	3	±0,045	6.600
	180		-	-		7.300	15.500	780	890	650	3	±0,045	6.600
	240		-	-		7.100	17.000	930	1.350	680	3	±0,045	11.500

*max stroke for single beam without joints.



Our customers' satisfaction is the basis for our success and growth.
That is why we are at your service around the world and always keep your requirements as a priority.

We have a worldwide network of sales engineers and distributors in Europe, Asia and the USA.
This allows us to ensure customer-oriented solutions and best in class delivery and service.

WORLDWIDE NETWORK

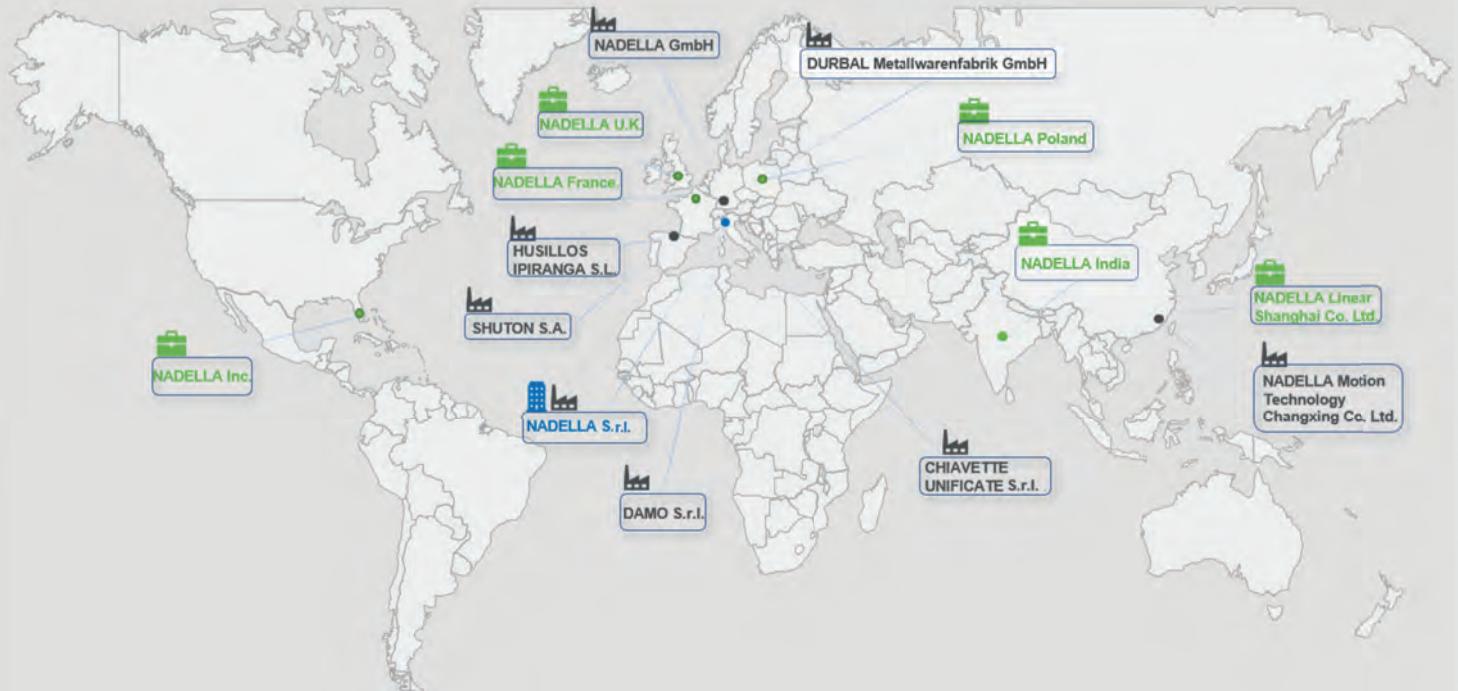

BRANCHES AND CONTACTS

NADELLA S.r.l.
Italy

Via Melette, 16
20128 Milano
Tel.: +39 02 27 093
Fax: +39 02 257 64 79
customer.service@nadella.it
www.nadella.it

NADELLA S.A.
Spain

Poligono Industrial Erratzu
Parcela G3, Pabellón 221 - Apdo.65
E-20130 Urmieta - Gipuzkoa
Tel. +34 943 336 370
ventas@nadella.es
www.nadella.com

NADELLA GmbH
Germany

Rudolf-Diesel-Str. 28
71154 Nufringen
Tel.: +49 7032 9540-0
Fax: +49 7032 9540-25
info@nadella.de
www.nadella.de

DURBAL Metallwarenfabrik GmbH - Germany

Verrenberger Weg 2
74613 Öhringen
Tel.: +49 7941 9460-0
Fax: +49 7941 9460-90
info@durbal.de
www.durbal.de

NADELLA Inc.
United States

14115 - 63 Way North
Clearwater - Florida 33760-3621
Tel.: +1 844-537-0330 (toll-free)
Tel.: +1 844-537-0331
info@nadella.com
www.nadella.com

CHIAVETTE UNIFICATE S.r.l.
Italy

Via G.Brodolini 6-8-10
40069 Zola Predosa, Bologna
Tel.: +39 051 75 87 67
Fax: +39 051 75 47 80
tescubal@chiavette.it
www.chiavette.com

NADELLA Linear Shanghai Co. Ltd. - China

F4, Bld5, No.2388 Chen-hang Road
Shanghai 201114
Tel.: +86 21 5068 3835
Fax: +86 21 5038 7725
info@nadellamotion.com
www.nadellamotion.com

SHUTON S.A.
Spain

Poligono Industrial Goian
C/Subino, 5 - 01170 LEGUTIANO
Tel.: +34 945 465 629
Fax: +34 945 465 610
shuton@shuton.com
www.shuton.com

NADELLA France
France

12 Parvis Colonel Arnaud Beltrame
Hall A 4ème étage
78000 Versailles
Tel.: +33 (0)1 7319 4048
service.client@nadella.fr
www.nadella.fr

HUSILLOS IPIRANGA
Spain

Poligono Industrial Erratzu
Parcela G3, Pabellón 221 - Apdo.65
E-20130 Urmieta - Gipuzkoa
Tel. +34 943 336 370
info@ipirangahusillos.com
www.ipirangahusillos.com

NADELLA Poland
Poland

Tel: +48 666 874 460
sales.pl@nadella.eu
www.nadella.com

NADELLA UK
UK and Ireland

Tel: +44 7901 214 918
sales.uk@nadella.eu
www.nadella.com

DISTRIBUTOR COVERAGE

Austria	China	France	India	Korea	Portugal	Slovakia	Switzerland
Belgium	Czech Republic	Germany	Ireland	Netherlands	Romania	Slovenia	Taiwan
Brazil	Denmark	Great Britain	Israel	Norway	Russia	Spain	Turkey
Canada	Finland	Hungary	Italy	Poland	Singapore	Sweden	United States

WWW.NADELLA.COM

